

FRONT ELEVATION

180' 3"

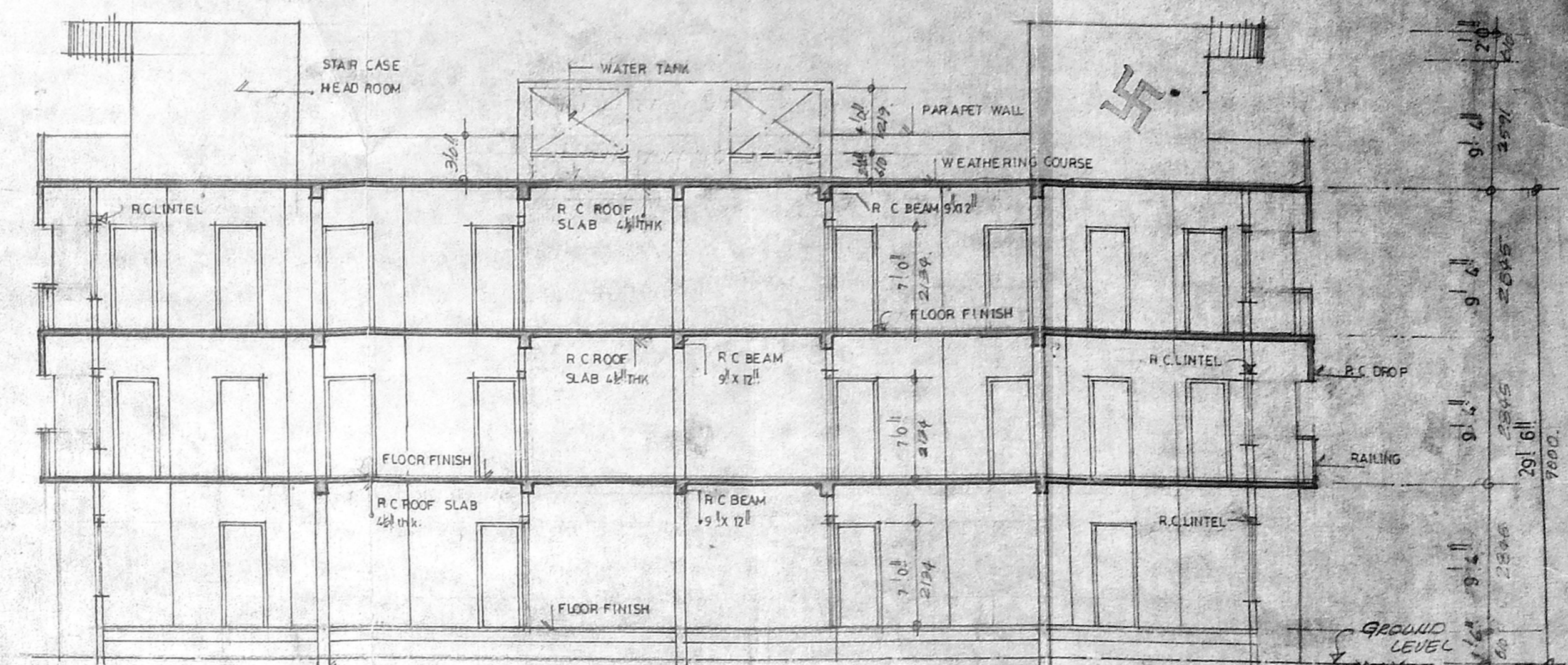

SECTION A-A

RENEWED
 SUBJECT TO THE RULES IN
 THIS OFFICE ORDER
 No. 17304/177
 13792
 N.V. Rajam
 MEMBER SECRETARY
 MADRAS METROPOLITAN
 DEVELOPMENT AUTHORITY
 MADRAS-600 009.

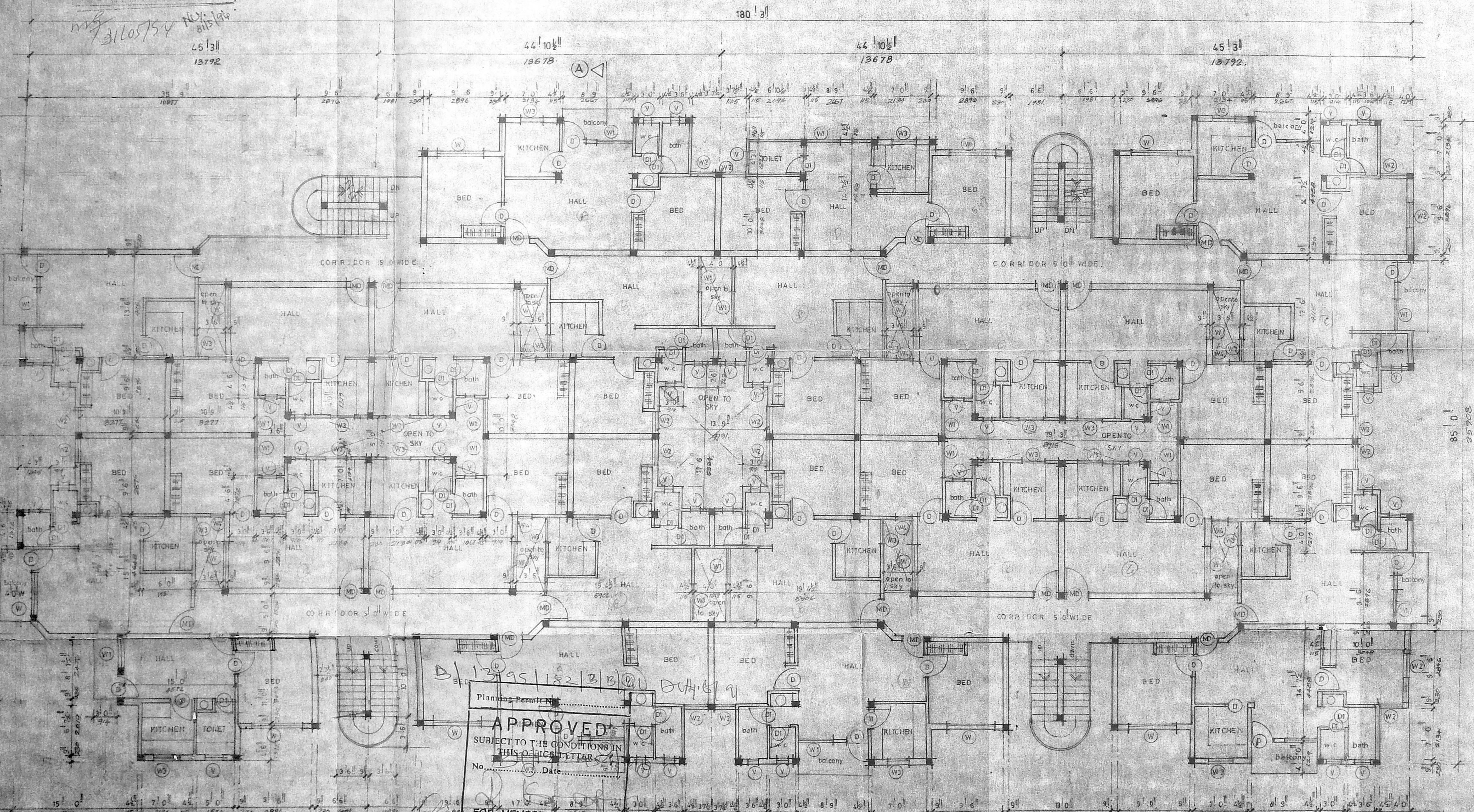

FIRST FLOOR PLAN &
 SECOND FLOOR PLAN

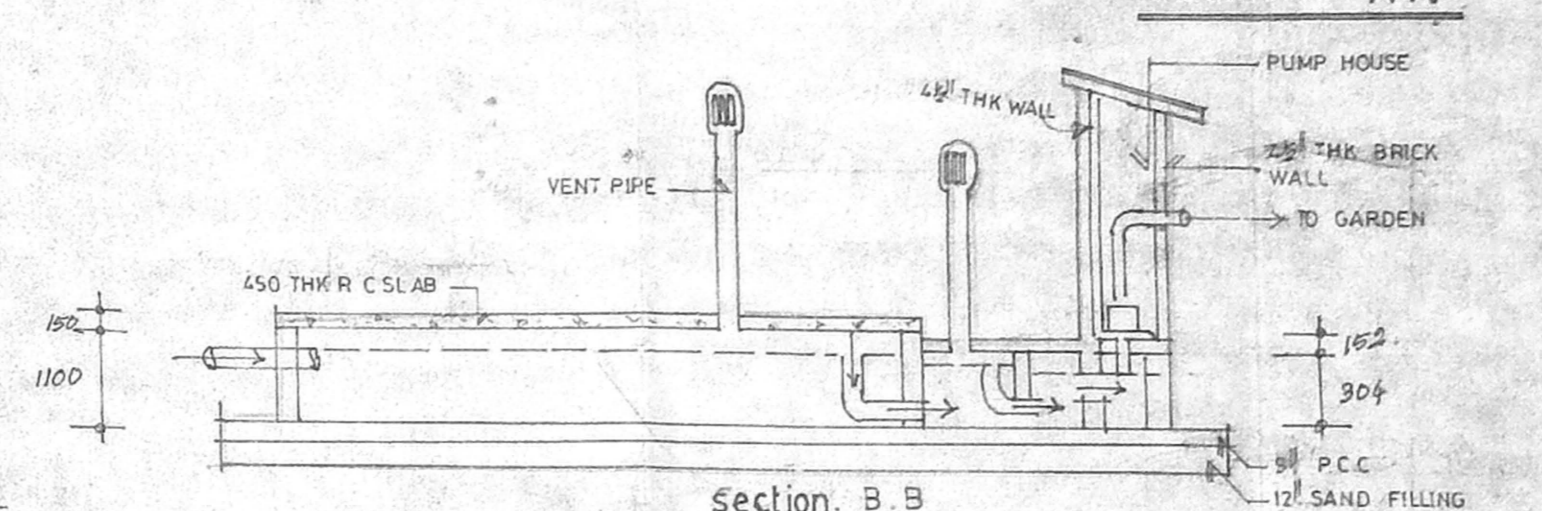

section B B

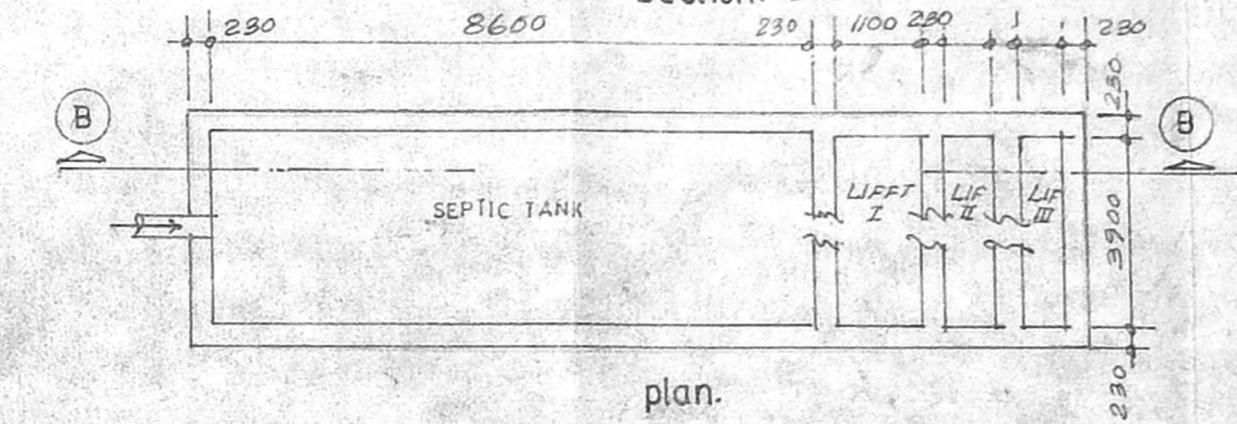

plan.

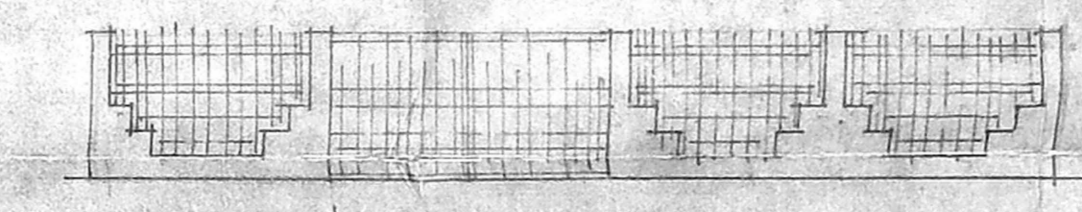

elevation.

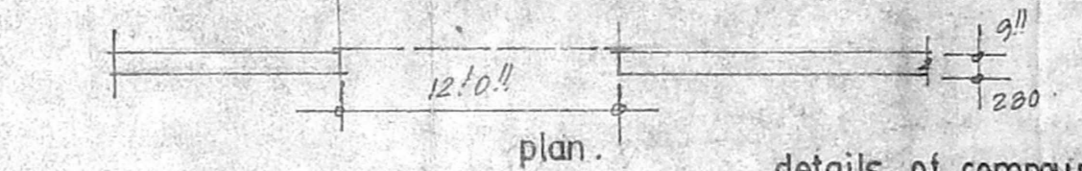

plan.

details of compound wall.

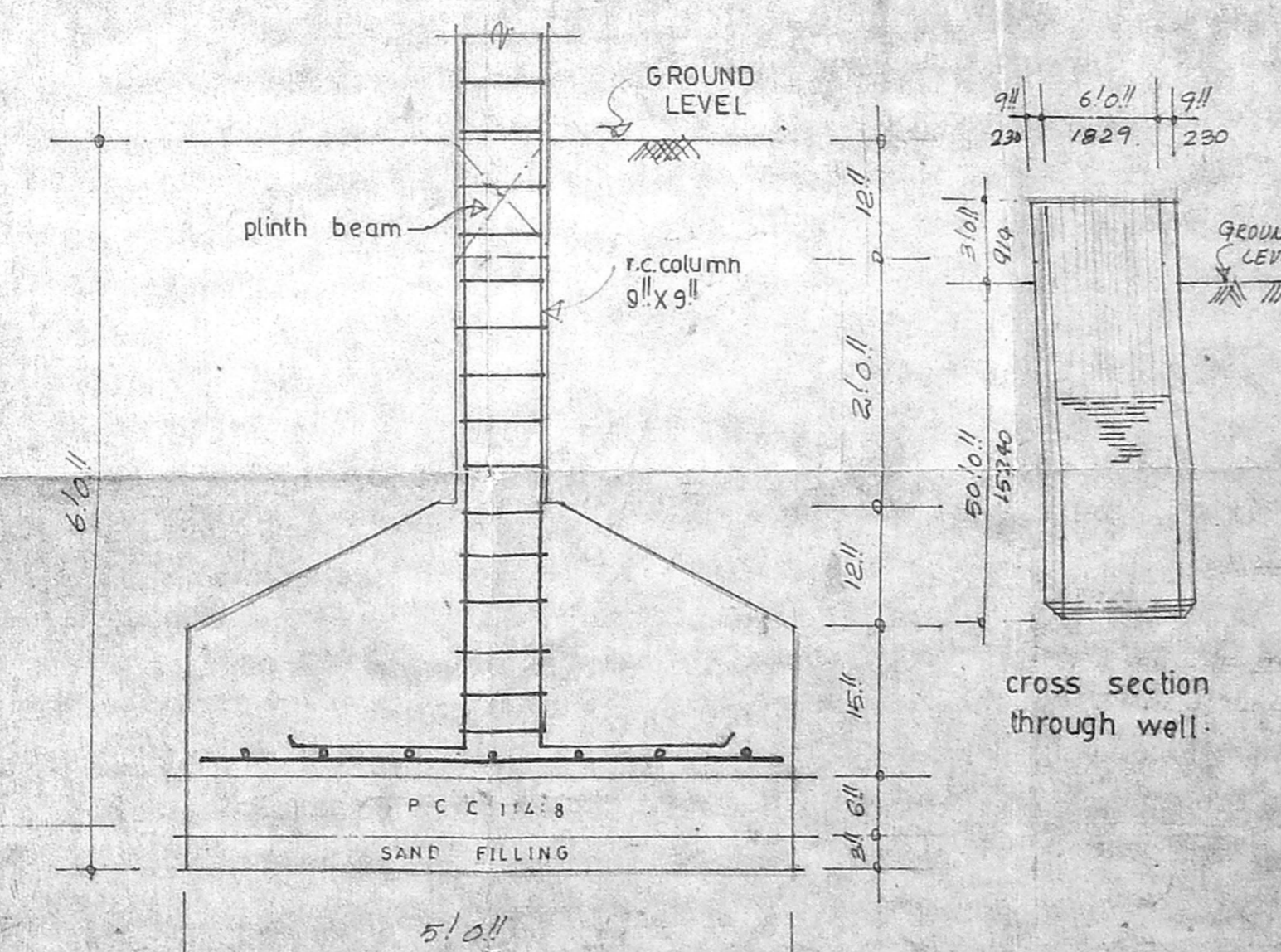

cross section through well.

details of foundation.

Specification:

- 1 FOUNDATION IN R.C.C.
- 2 BRICK WORK IN BASEMENT, SUPER STRUCTURE AND PARAPET WITH CM 1:5.
- 3 R.C.C. COLUMN, PLINTH BEAM, LINTELS, SUN SHADES SLAB ETC TO BE IN CM 1:2:4.
- 4 MOSAIC FLOORING IN CM 1:3.
- 5 TWO COATS OF WHITE AND COLOUR WASH.
- 6 PLASTERING OF WALLS IN CM 1:5.
- 7 ALL WOOD WORKS IN TEAK WOOD.
- 8 TWO COATS OF PAINT OVER ONE COAT OF PRIMER.
- 9 WEATHERING COURSE IN CM WITH TWO COATS OF FLAT TILES LAID TO SLOPE.

COLOUR INDEX:

proposed shown thus:
 boundary shown thus:
 road shown thus:

proposed apartments for,
 Mrs. SUDHA SANJEEVA RAO and
 Mrs. SASIKALA SADASIWA RAO,
 in s no 609 B, 609C, 608, of
 mogapair village saidapet taluk
 dinglepet district, madras.

scale: 1/8" = 1'-0" date:

OWNERS SIGNATURE
K. S. Rao

(M. K. U. BALAKRISHNA RAO (barrister of attorney)
 LICENCED SURVEYOR.

PROMOTERS
 andl. engineering corporation,
 699/700 panamallee high road,
 ammapikara,
 madras 600 029.

chandam and associates, Mohan Rao, D.C.
 architects and associates, LICENCED SURVEYOR
 no 8 balihavatsalam street, Chennai
 west mambalam, AMBARTUR MUNICIPALITY
 madras 600 033.
 phone: 44078